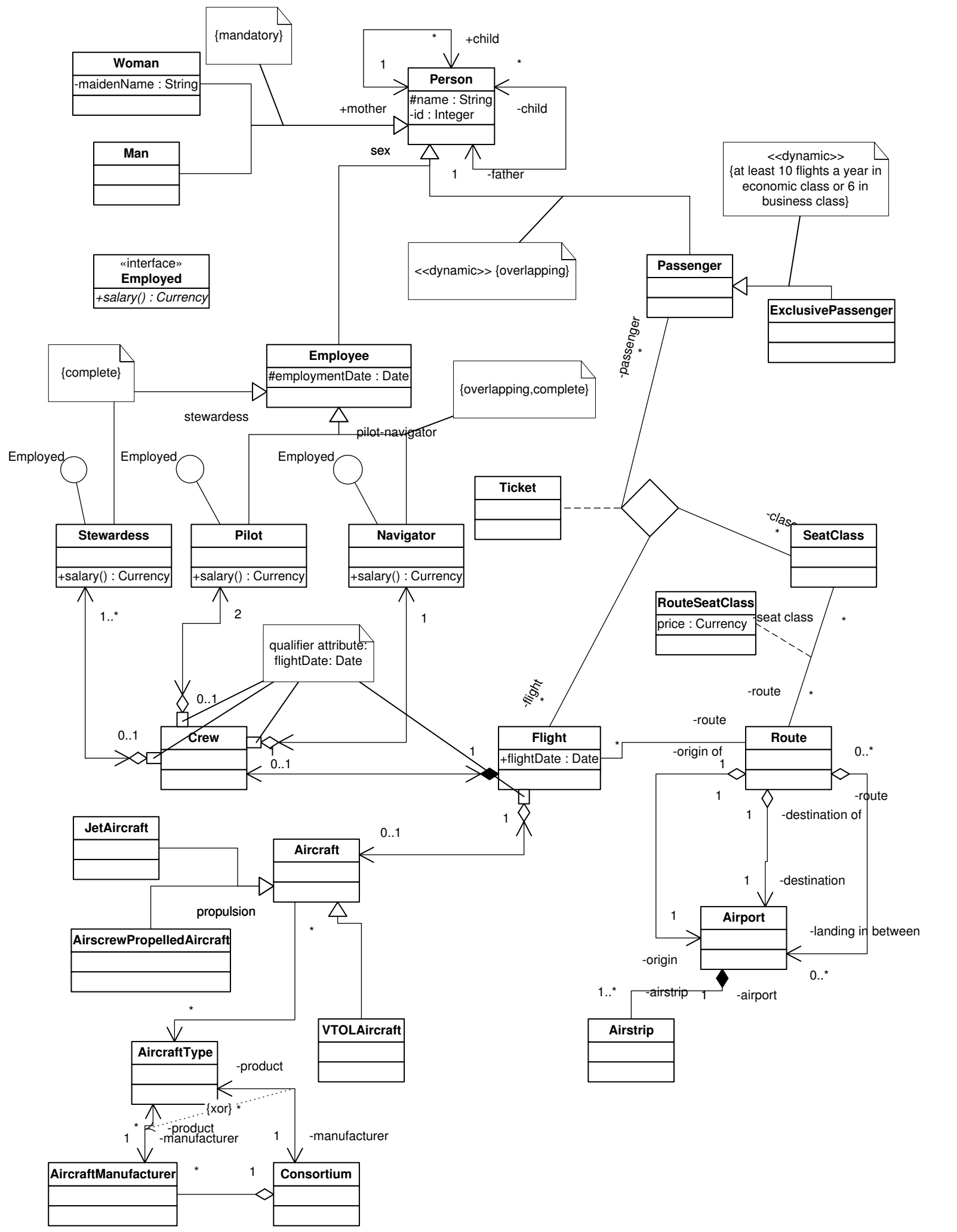
{mandatory}
Woman
-maidenName : String
Man
Person
#name : String
-id : Integer
+child
-child
+mother
sex
-father
«interface»
Employed
+salary() : Currency
<<dynamic>> {overlapping}
<<dynamic>>
{at least 10 flights a year in economic class or 6 in business class}
Passenger
ExclusivePassenger
-passenger
{complete}
Employee
#employmentDate : Date
{overlapping,complete}
stewardess
pilot-navigator
Employed
Employed
Employed
Ticket
Stewardess
+salary() : Currency
Pilot
+salary() : Currency
Navigator
+salary() : Currency
SeatClass
RouteSeatClass
price : Currency
seat class
qualifier attribute:
flightDate: Date
Crew
-flight
Flight
+flightDate : Date
-route
-route
Route
-origin of
-route
-destination of
-destination
Airport
-landing in between
-origin
-airstrip
-airport
Airstrip
JetAircraft
Aircraft
propulsion
AirscrewPropelledAircraft
VTOLAircraft
AircraftType
-product
{xor}
-product
-manufacturer
-manufacturer
AircraftManufacturer
Consortium